

Piccolo

Danse Macabre

Camille Saint-Saens
(arr. Angeleita Floyd)

Tempo di valse moderato (Midnight)

16 Bass Flute

24 *f*

33 7 9 50 8 7 65 Flute 2

67 *pp* Soli

76 *ff* 3 85 8

93 Soli

100 *Meno mosso* 101 8 4 117

118 *mf* 3 4 *mf*

131 *f* *ff* 138 8

146 **3**

156 **157** *f*

165 *dim.* *p*

174 **177** **3** **4** *mf*

186 **3** **193** *f*

195 **4** **205** *mf* *f*

206 **3**

216 **4** **221** **6** **3** Flute 1

233 *mf* *cresc.*

240 **242** **7** **2** *ff* *f*

254

ff

270

287

poco stringendo

300

ff

fff

322

Tempo I

Solo

mp *pp*

339

351

mp *pp*

Boo!

Flute 1

Danse Macabre

Camille Saint-Saens
(arr. Angeleita Floyd)

Tempo di valse moderato (Midnight)

ppp

4 1. 4 Soli

17 8 7 33 Solo *f* *mf*

37 a2

43

50 8 7 65 *ppp*

72 Soli *pp* 6

84 Soli *f*

91

98 101 **Meno mosso** Soli (double) *f*

106

115

117 Soli

mf

122

mf

134

2

5

ff

mf

138

147

cresc.

f

155

157

f

164

dim.

p

174

177

182

cresc.

189

mf

dim.

193

3

197 *mf* *cresc.* *f*

205 *mp* *dim.*

215 *p* *p*

224 *cresc.* *f*

233 *mf* *cresc.*

242 *ff*

247 *fz* *fz* *fz* *mf*

254 *ff*

261

268 *270*

275

281

287

293 *poco stringendo*

300 *ff*

308

316 *fff* 322 *Tempo I* *f*

331 *mf* *mp* *p* 339 *Solo* *f*

341 *dim.* *mp* *mp*

351 *p* *a2* *mp* *Boo!*

Flute 2

Danse Macabre

Camille Saint-Saens
(arr. Angeleita Floyd)

Tempo di valse moderato (Midnight)

ppp

4 1. 4

17 8 7 33 7 8

f

Alto Flute

50 7

65 Solo *pp* a2 3

73 6 85 *f* *mf*

87 Soli

95

101 **Meno mosso** *f*

109

p

125

Soli

mf

131

ff

138

143

mf *cresc.* *f*

157

151

f

159

dim.

168

p

177

181

cresc.

193

189

mf *dim.*

196 *p* *cresc.*

203 *f* *mp* 205

211 *mf*

219 *p* *cresc.* 221

228 *f* *mf*

236 *cresc.*

242 *ff* *mf*

249 *mf* *ff* 254

256

264 270

272

279

287

poco stringendo

295 300

ff

303

310

fff

319 322 Tempo I

f

mf

333 339 351

mp

p

p

354

ppp

pp

Boo!

Flute 3

Danse Macabre

Camille Saint-Saens
(arr. Angeleita Floyd)

Tempo di valse moderato (Midnight)

4 1. 4

ppp

17 8 7 33 7 *f* *p*

44 50 *p*

53

62 65 4 3

75 *pp* 2 *f*

85 *mf*

93

101 *f* **Meno mosso**

110 117

119

128 138

140

149

157

166

177

189 193

196

203

205

210

216

221

224

233

242

2

250

254

260

270

268

275

287

283

292

poco stringendo

300

ff

307

322 Tempo I 7

314

fff

329

f *mf* *mp* *p*

339

a2

p

351

pp Boo!

Alto Flute

Danse Macabre

Camille Saint-Saens
(arr. Angeleita Floyd)

Tempo di valse moderato (Midnight)

f

14 17 8 7 33 *f* *p*

36

47 50 *f*

56

65 *pp* *Soli* *Solo* *f*

72 *f*

83 *a2.* 85 *f* *mf*

92

101 *f* *Meno mosso*

110 117

p

120

mf *p*

130 138

f *ff* *mf*

140

149

157

f *dim.*

166

p

175 177

182

cresc.

188 193

mf *dim.* **3**

197 Soli
mp *cresc.*

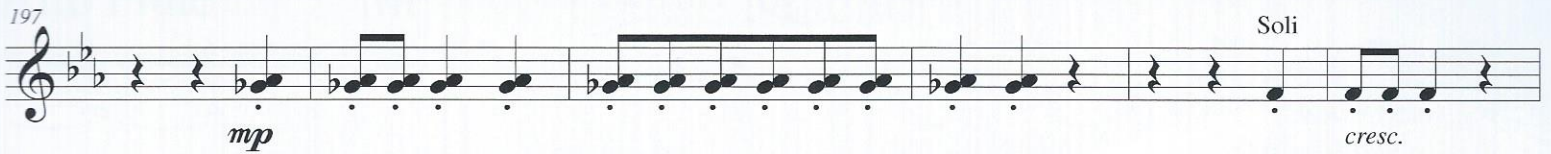

203 205
f *mp*

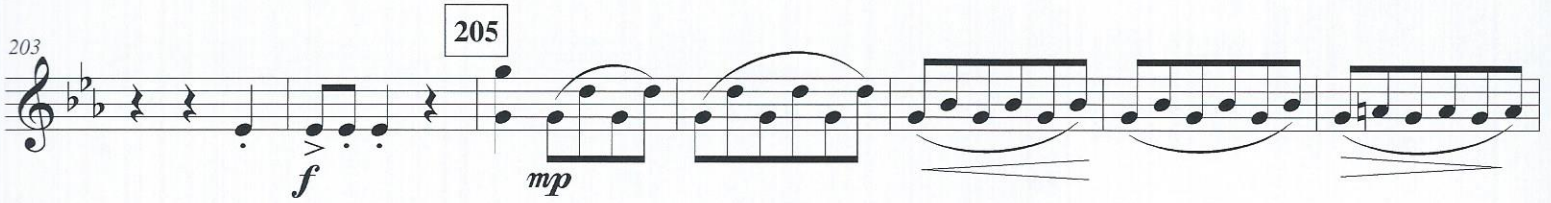

210
mp *dim.*

217 221
p

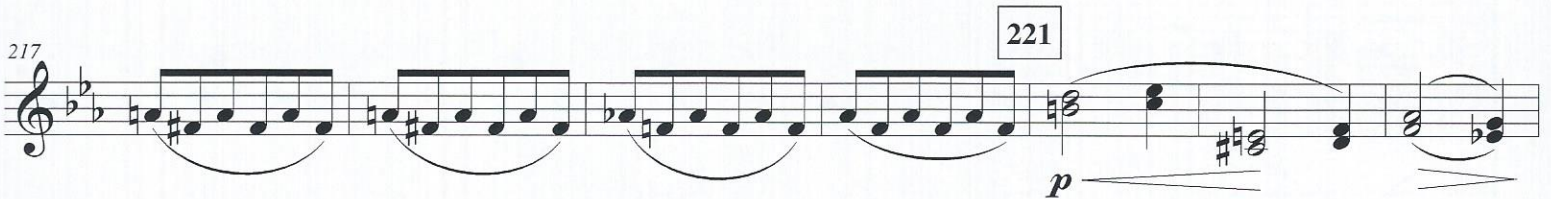

224
cresc. *f*

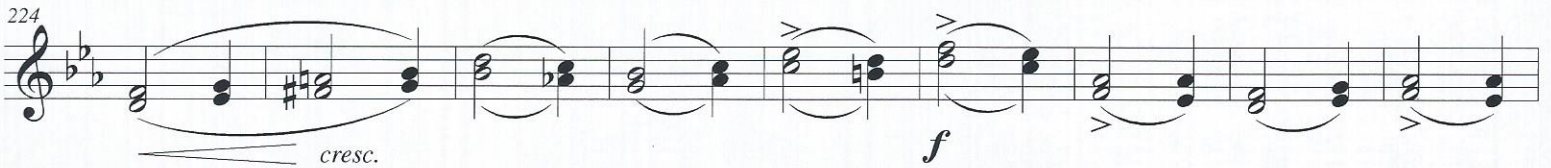

233

242
ff *mf* *fz* *fz* *fz*

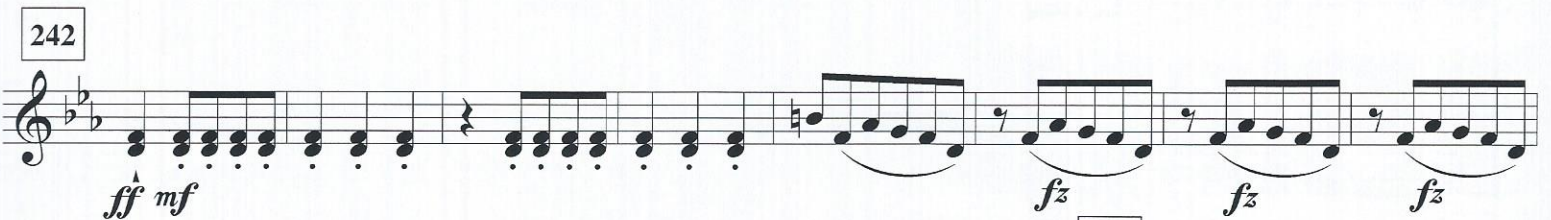

250 254
ff

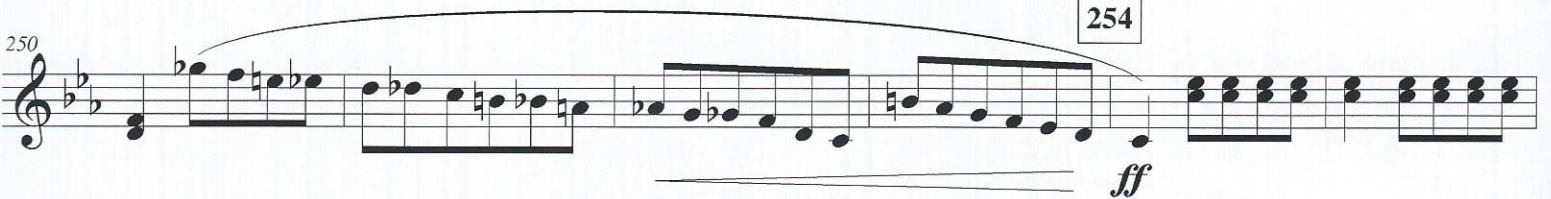

256

263

270

277

287

poco stringendo

296

300

ff

304

312

fff

319

322 Tempo I

p

329

339

f

mf

mp

p

p

341

351

p

pp

Boo!

353

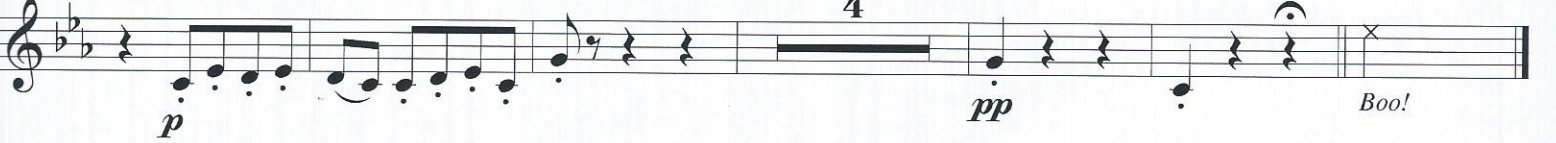

Bass Flute

Danse Macabre

Camille Saint-Saens
(arr. Angeleita Floyd)

Tempo di valse moderato (Midnight)

16

pp

24

6

33

f *p*

38

47

50

p

56

65

75

mf *f*

85

mf

93

101 *f*

110 117 *p*

119

130 138 *ff* *mf* *Soli* **2**

140

149

157 *f* *dim.*

167 *p*

177

185 193 *f* *p* *dim.* **2**

196

205

213

221

232

242

254

257

264

270

277

287

285

294

poco stringendo

300

ff

303

311

fff

322 Tempo I

318

p

327

f *mf* *mp* *p*

339

a2

p

351

p

pp

Boo!